



Warhawks Men's Basketball

University of Louisiana at Monroe



ULM (3-4, 1-3 away)

WARHAWKS

Vs.



Ohio St. (12-0, 10-0 home)

BUCKEYES

Game 8

Friday, Dec. 27, 2013 • 7:00 p.m. (EST)
Value City Arena (14,000)
Columbus, Ohio

Television: Big Ten Network

Radio: - KLIP LA 105.3 FM, Nick White (PXP)

Twitter: @ULM_MBB

ULM Quick Notes

- ULM takes on Ohio State in the first-ever meeting between the two programs
- The contest marks the second top-5 opponent for the Warhawks on the year after traveling to No. 5 Kansas to open the season
- ULM is looking to knock off a top-5 opponent for the first time in school history
- The Warhawks last defeated a ranked opponent on Dec. 30, 1992 over No. 9 Arkansas 87-78
- ULM's only win over a Big Ten school came on Nov. 30, 2007 when it defeated Iowa 72-67 (OT)
- ULM is looking for a .500 record after eight games for the first time since 2007-08 when it started 4-4
- The Warhawks lead the Sun Belt Conference in rebounding margin (+4.7), assists (14.9 apg) and steals (8.3 spg)
- Senior Amos Olatayo, who leads the team with 15.6 points per game, has scored in double-figures in 14 of the last 15 games dating back to last season. He tied his career-high with 30 points in ULM's 84-80 (OT) victory over Northwestern State on Nov. 21

ULM MEN'S BASKETBALL SCHEDULE

Fri., Nov. 8	at No. 5 Kansas	L, 80-63
Mon., Nov. 18	Samford	W, 86-52
Thu., Nov. 21	at Northwestern St.	W, 84-80 (OT)
Mon., Dec. 9	Thomas	W, 84-61
Sat., Dec. 14	at LSU	L, 61-54
Wed., Dec. 18	at Ole Miss	L, 75-62
Sun., Dec. 22	Louisiana Tech	L, 83-61
Fri., Dec. 27	at No. 3 Ohio State	6:00 p.m.
Sat., Jan. 4	UL-Lafayette*	4:00 p.m.
Thurs., Jan. 9	at UT Arlington*	12:00 p.m.
Sat., Jan. 11	Texas State*	4:00 p.m.
Thu., Jan. 16	at Troy*	7:30 p.m.
Sat., Jan. 18	at South Alabama*	4:05 p.m.
Thu., Jan. 23	Western Kentucky*	7:00 p.m.
Sat., Jan. 25	Georgia State*	4:00 p.m.
Thu., Jan. 30	Arkansas State*	7:00 p.m.
Sat., Feb. 1	at UL-Lafayette*	7:15 p.m.
Thu., Feb. 6	at Texas State*	7:00 p.m.
Thu., Feb. 13	UT Arlington*	7:00 p.m.
Sat., Feb. 15	UALR*	4:00 p.m.
Thu., Feb. 20	at Georgia State*	6:00 p.m.
Sat., Feb. 22	at Western Kentucky*	7:00 p.m.
Thu., Feb. 27	South Alabama*	7:00 p.m.
Sat., Mar. 1	Troy*	4:00 p.m.
Thu., Mar. 6	at Arkansas State*	7:05 p.m.
Sat., Mar. 8	at UALR*	7:00 p.m.
Thurs., Mar. 13	Sun Belt Championships	TBA

All times Central and subject to change. Bold indicates home contests.; *-Sun Belt game

We are ULM. Please note that there are only two correct versions of our institution's name, the preferred acronym ULM and the full name, the University of Louisiana at Monroe. Any other reference, including Louisiana-Monroe, UL-Monroe, La.-Monroe, LAM, or simply Monroe, are incorrect.

Media Relations Contacts

Robbie Kleinmuntz (Primary)	Tom Ritter (Secondary)
Assistant Director	Graduate Assistant
kleinmuntz@ulm.edu	rittertf@warhawks.ulm.edu
O: 318-342-5462	O: 318-342-5451
C: 847-912-5380	C: 318-953-0734



Warhawks Men's Basketball

University of Louisiana at Monroe



Keith Richard

Head Coach

Fourth Year at ULM
13th Season Overall

Alma Mater: ULM (1982)

THE RICHARD FILE

COACHING HONORS

- 1999 Sun Belt Coach of the Year
- Has been part of the coaching staff for seven NCAA Tournament and three NIT teams

COACHING CAREER

Season	School	Position	Record
1984-85	ULM	Graduate Assistant	17-12
1985-86	ULM	Graduate Assistant	20-10/NCAA
1986-87	Marshall	Assistant Coach	25-6/NCAA
1987-88	Marshall	Assistant Coach	24-8/NIT
1988-89	Marshall	Assistant Coach	15-15
1989-90	ULM	Assistant Coach	22-8/NCAA
1990-91	ULM	Assistant Coach	25-8/NCAA
1991-92	ULM	Assistant Coach	19-10/NCAA
1992-93	ULM	Assistant Coach	26-5/NCAA
1993-94	ULM	Assistant Coach	19-9
1994-95	La. Tech	Assistant Coach	14-13
1995-96	La. Tech	Associate Head Coach	11-17
1996-97	La. Tech	Associate Head Coach	15-14
1997-98	La. Tech	Associate Head Coach	12-15
1998-99	La. Tech	Head Coach	19-9
1999-00	La. Tech	Head Coach	21-8
2000-01	La. Tech	Head Coach	17-12
2001-02	La. Tech	Head Coach	22-10/NIT
2002-03	La. Tech	Head Coach	12-15
2003-04	La. Tech	Head Coach	15-15
2004-05	La. Tech	Head Coach	14-15
2005-06	La. Tech	Head Coach	20-13/NIT
2006-07	La. Tech	Head Coach	10-20
2008-09	LSU	Assistant Coach	27-8/NCAA
2009-10	LSU	Assistant Coach	11-20
2010-11	ULM	Head Coach	7-24
2011-12	ULM	Head Coach	3-26
2012-13	ULM	Head Coach	4-23
2013-14	ULM	Head Coach	3-4

PLAYING CAREER

- Played for ULM from 1978-82; Coached by Lenny Fant, Benny Hollis & Mike Vining
- 1979 Atlantic Sun Tournament Champions, NIT
- 1980 Atlantic Sun Regular Season Champions
- 1982 Atlantic Sun Tournament Champions, NCAA
- Two-time team captain ('81 & '82)
- Led team in assists twice

EDUCATION

- Bachelor's degree in general business, ULM (1982)
- Master's degree in guidance counseling, ULM (1986)

ULM Quick Notes Continued...

- Junior Tylor Ongwae has posted six consecutive double-figure scoring games after scoring 20 against LA Tech included a career-high nine field goals made. He registered a career-high 22 in the win over Thomas on Dec. 9
- The Warhawks have had at least two double-figure scorers in every game and have had at least three double-figure scorers in six of seven games this season
- Freshman Nick Coppola ranks second in the Sun Belt Conference with 4.6 assists per game
- The Warhawks went 36 days inbetween their first two losses on the season. It was their longest stretch without a loss since 1993-94 when they went from Jan. 18 - Feb. 28 between defeats
- ULM scored 80 points and shot over 50 percent from the field in all three of its wins this season
- After defeating Thomas (Ga.) on Nov. 21, the Warhawks won three consecutive games for the first time since 2007-08. They got off to a 3-1 start on the season for the first time since 2004-05
- In ULM's home opener, it thumped Samford 86-52 on Nov. 18 and was up by 41 at one point in the second half. The 34-point win was the largest margin of victory for ULM since a 97-43 win over Union College (Ky.) on Jan. 3, 2009. It was ULM's most lop-sided score over a Division I program since Feb. 3, 2000 when it defeated Lamar 95-58
- Junior Marvin Williams posted a game-high 19 points against No. 5 Kansas in the season opener, outscoring Andrew Wiggins who was named Preseason National Player of the Year by cbssports.com. Williams went 8-for-13 from the field and grabbed a team-high six rebounds in 24 minutes
- Williams registered a double-double against Northwestern State with 13 points and 10 rebounds. The Warhawks trailed by 18 in the second half against the Demons before mounting their biggest comeback of the season
- ULM earned the 2012-13 SBC team academic award and was one of 21 NCAA Division I men's basketball programs to earn Team Academic Excellence Awards from the National Association of Basketball Coaches
- The Warhawks carry a full scholarship roster for the first time under head coach Keith Richard after inheriting APR penalties. Richard is in his fourth season with the program
- ULM holds a 903-800 all-time record and is in its 62nd season. It has 38 winning seasons and has reached 20 wins 10 times. The Warhawks have seven NCAA Tournament appearances and a pair of NIT appearances



Warhawks Men's Basketball

University of Louisiana at Monroe



Numerical Roster

No.	Player	Pos.	Ht.	Wt.	Cl.	Hometown (Previous School)
0	Marvin Williams	F/C	6-8	245	JR	Memphis, Tenn. (NW Florida State College)
1	Jayon James	F	6-6	225	SR	Patterson, N.J. (Lamar State-Port Arthur)
2	DeMondre Harvey	F	6-7	210	SO	Minden, La. (Pearl River CC)
3	Marcelis Hansberry	G	6-0	185	SR	Jackson, Miss. (Provine HS)
4	RJ McCray	G	6-2	190	SR	Arlington, Texas (Grace Prep Academy)
10	Amos Olatayo	G	6-4	200	SR	Houston, Texas (Navarro College)
11	Nick Coppola	G	5-11	195	FR	Richmond, Va. (Benedictine Prep)
12	Tylor Ongwae	F	6-7	205	JR	Eldoret, Kenya (Ranger College)
13	Chinedu Amajoyi	G	6-3	195	JR	Rancho Cucamonga, Calif. (Kilgore College)
15	Kyle Koszuta	G	6-2	190	SO	Niceville, Fla. (Niceville HS)
20	Evan Sims	F/C	6-8	235	JR	Houston, Texas (Lamar State-Port Arthur)
22	Lance Richard	G	5-10	170	FR	Monroe, La. (Sterlington HS)
23	Millaun Brown	F/C	6-7	230	SR	Gunnison, Miss. (East Mississippi CC)
33	Daniel Grieves	G/F	6-6	210	SO	Bay St. Louis, Miss. (Pearl River CC)
34	Leon Carswell II	F	6-3	210	JR	Bossier City, La. (Airline HS)
35	Colten Ponder	F	6-5	215	SO	Shreveport, La. (Calvary Baptist HS)

COACHING STAFF

Head Coach: Keith Richard (ULM '82)

Assistant Coach: Ryan Cross (Buffalo '95)

Assistant Coach: Lonnie Cooper (Louisiana Tech '99)

Assistant Coach J.A. Anglin (LSU Shreveport '10)

Coordinator of Basketball Operations: Wyatt Hodges

PRONUNCIATION

Keith/Lance RICHARD Ree-CHARD

MILLAUN Brown Mih-LAHN

JAYON James Jay-AHN

AMOS OLATAYO AIM-uhs Ole-ah-tay-O

CHINEDU AMAJOYI Chin-ih-due Om-uh-joy

TYLOR ONGWAE

Kyle KOSZUTA

Nick COPPOLA

Tie-ler Ong-why

Kus-zoo-tuh

Cup-oh-luh

BY CLASS

Seniors (5).....Millaun Brown
Marcelis Hansberry
Jayon James
R.J. McCray
Amos Olatayo
 Juniors (5).....Chinedu Amajoyi
Leon Carswell
Tylor Ongwae
Evan Sims
Marvin Williams
 Sophomores (4)Daniel Grieves
DeMondre Harvey
Kyle Koszuta
Colten Ponder
 Freshmen (2).....Nick Coppola
Lance Richard

BY POSITION

Guards.....Chinedu Amajoyi
Nick Coppola
Marcelis Hansberry
Kyle Koszuta
RJ McCray
Amos Olatayo
Lance Richard
 Guard/Foward.....Daniel Grieves
 Forwards.....Leon Carswell
DeMondre Harvey
Jayon James
Tylor Ongwae
Colten Ponder
 Forward/Center.....Millaun Brown
Evan Sims
Marvin Williams

BY STATE/COUNTRY

California.....Chinedu Amajoyi
 Florida.....Kyle Koszuta
 Kenya.....Tylor Ongwae
 Louisiana.....Leon Carswell
DeMondre Harvey
Colten Ponder
Lance Richard
 Mississippi.....Millaun Brown
Daniel Grieves
Marcelis Hansberry
 New Jersey.....Jayon James
 Tennessee.....Marvin Williams
 Texas.....R.J. McCray
Amos Olatayo
Evan Sims
 Virginia.....Nick Coppola

WE ARE ULM

12 REGULAR SEASON CHAMPIONSHIPS

1961-62 - Gulf States Conference
 1964-65 - Gulf States Conference
 1978-79 - Atlantic Sun Conference
 1979-80 - Atlantic Sun Conference
 1985-86 - Southland Conference
 1989-90 - Southland Conference
 1990-91 - Southland Conference
 1992-93 - Southland Conference
 1993-94 - Southland Conference
 1995-96 - Southland Conference
 1996-97 - Southland Conference
 2006-07 - Sun Belt Conference West Division

NINE POST-SEASON APPEARANCES

1978-79 - NIT
 1981-82 - NCAA Tournament
 1985-86 - NCAA Tournament
 1987-88 - NIT
 1989-90 - NCAA Tournament
 1990-91 - NCAA Tournament
 1991-92 - NCAA Tournament
 1992-93 - NCAA Tournament
 1995-96 - NCAA Tournament

EIGHT TOURNAMENT CHAMPIONSHIPS

1978-79 - Atlantic Sun Conference
 1981-82 - Atlantic Sun Conference
 1985-86 - Southland Conference
 1989-90 - Southland Conference
 1990-91 - Southland Conference
 1991-92 - Southland Conference
 1992-93 - Southland Conference
 1995-96 - Southland Conference



Warhawks Men's Basketball

University of Louisiana at Monroe



ULM Quick Facts

Location _____ Monroe, La.
 Enrollment _____ 8,858
 Founded _____ 1931
 Nickname/Mascot _____ Warhawks/Ace
 Colors _____ Maroon & Gold
 President _____ Dr. Nick Bruno
 Director of Athletics _____ Brian Wickstrom
 Conference _____ Sun Belt
 Affiliation _____ NCAA Division I
 All-Time Record _____ 903-800 (62nd season)
 Winning Seasons _____ 38 (20+ wins 10 times)
 Home Venue _____ Fant-Ewing Coliseum (7000)
 Opened _____ 1971
 Press Row Phone _____ 318-342-6920

Head Coach _____ Keith Richard
 Record at ULM _____ 17-77 (fourth year)
 Career Record _____ 167-194 (13th year)
 Assistant Coach _____ Ryan Cross
 Assistant Coach _____ Lonnie Cooper
 Assistant Coach _____ J.A. Anglin
 Graduate Assistant _____ Fabio Ribeiro
 Coordinator of MBB Ops. _____ Wyatt Hodges
 Athletic Trainer _____ Jeremy Teblum
 Strength Coach _____ Brian Seitz

Website _____ www.ulmwarhawks.com
 Facebook _____ www.facebook.com/warhawks
 Twitter _____ @ULM_MBB

Sun Belt Conference

Preseason Coaches Poll

1. WKU - 91 (5)
2. South Alabama - 78 (2)
3. Arkansas State - 74
- T-4. Georgia State - 73 (2)
- T-4. UL-Lafayette - 73 (1)
6. UALR - 48
7. UT Arlington - 36
8. Texas State - 34
9. Troy - 26
10. ULM - 17

Jayon James

- Preseason SBC
 All-Conference
 Third-Team

- CSM Preseason
 All-SBC
 Third-Team

Amos Olatayo

- CSM Preseason
 All-SBC
 Third-Team

Scouting Ohio State

Third-ranked and undefeated Ohio State (12-0) is coming off a thrilling come-from-behind 64-61 victory over Notre Dame on Saturday. The Buckeyes trailed 58-50 and outscored the Irish 14-3 over the last 50 seconds of the game. OSU had scored 17 points in the first 19:10 of the second half and 14 points in the final 50 seconds.

Other than their game against Notre Dame, the Buckeyes have defeated every opponent by at least 10 points this season. Their closest home game was a 76-64 decision over Delaware on Dec. 18.

OSU won its game in the Big Ten/ACC Challenge over Maryland 76-60 on Dec. 4.

The Buckeyes have four student-athletes averaging in double-figures including Lenzelle Smith Jr. who leads the team with 13.1 ppg and has hit 22-of-50 (.440) shots from long-range.

Amir Williams puts in 10.3 ppg and grabs a team-high 7.6 rpg. Also averaging in double-figures is LaQuinton Ross (12.8 ppg) and Aaron Craft (10.0 ppg). Craft earned Big Ten Tournament Most Outstanding Player last season.

OSU reached the Elite Eight last season before falling to Wichita State 70-66. It defeated Iona, Iowa State and Arizona in the NCAA Tournament after winning the Big Ten Tournament. It posted a 29-8 overall record including a 13-5 mark in conference play and 16-2 at home. The Buckeyes returned four starters from last year's squad.

Thad Matta is in his 10th season as head men's basketball coach at Ohio State. Matta has taken all 13 eligible teams to postseason play in his 14 years as an NCAA Division I head coach. He is the only coach to bring his team to at least the Sweet 16 in all of the last four seasons, and has won the Big Ten Tournament title three of the last four years. Matta is a three-time Big Ten Coach of the Year winner and has coached a pair of Big Ten Player of the Year honorees (Terence Dials, 2006 & Evan Turner, 2010).

RICHARD VS. 2013-14 OPPONENTS

Arkansas State	5-8
Georgia State	0-0
Kansas.....	0-1
Louisiana Tech.....	0-4
UL-Lafayette.....	6-11
LSU.....	0-2
Northwestern State.....	2-1
Ohio State	0-0
Ole Miss.....	0-2
Samford	1-0
South Alabama	4-5
Texas-Arlington.....	0-0
Texas State	0-0
Thomas	1-0
Troy.....	0-4
UALR.....	7-6
Western Kentucky	5-7



SUN BELT
 CONFERENCE



Warhawks Men's Basketball

University of Louisiana at Monroe



In ULM's Last Outing...

ULM Falls to LA Tech in 2013 CenturyLink Classic

MONROE, La. – Wearing its yellow throwback Northeast Louisiana jerseys, the ULM men's basketball program fell 83-61 to Louisiana Tech on Sunday in the 2013 CenturyLink Classic at Fant-Ewing Coliseum.

Junior Tylor Ongwae poured in a game-high 20 points to propel ULM (3-4) offensively. He drained a career-high nine field goals, grabbed five rebounds and swatted a pair of blocks.

Ongwae was one of three ULM student-athletes to score in double-figures as seniors Jayon James and Amos Olatayo tallied 14 and 11, respectively. James also grabbed a team-high eight rebounds and dished out four assists.

LA Tech (10-3) was paced by Alex Hamilton who recorded 17 points, nine rebounds, five assists, two blocks and two steals. Cordarius Johnson and Jaron Johnson scored 12 points apiece.

The Bulldogs jumped out to an early 19-5 lead at the 12:30 mark in the first half and never looked back. They led by as many as 34-13 in the first half, but ULM cut it to a 44-28 deficit with 2:25 remaining after a three-pointer by Olatayo. LA Tech carried a 48-30 lead into the intermission.

LA Tech got off to another hot start in the second half and jumped ahead 66-38 with 12:04 left in the game. Senior R.J. McCray made it an 81-61 game on a layup with under one minute left, but the Warhawks could not get any closer.

ULM held a 36-34 rebounding edge and got its hands on nine steals in the contest.

Louisiana Tech 83 • 10-3

#	Player	Total		3-Ptr	Rebounds							PF	TP	A TO Blk Stl				Min
		FG-FGA	FG-FGA	FT-FTA	Off	Def	Tot											
00	Hamilton, Alex	*	8-11	1-1	0-3	1	8	9	2	17	5	4	2	2	27			
01	Kyser, Michale	*	3-5	0-0	4-4	3	3	6	1	10	1	2	4	0	24			
03	Appleby, Raheem	*	4-9	1-2	0-0	0	2	2	1	9	4	1	1	1	30			
04	Smith, Kenneth	*	2-5	2-3	0-0	0	5	5	1	6	4	2	0	2	28			
05	Anderson, Chris	*	3-6	0-2	2-3	0	1	1	0	8	1	1	1	3	23			
10	Massey, Isaiah		3-5	0-0	0-0	1	4	5	2	6	1	0	0	0	14			
11	Gjuroski, Stojan		0-1	0-1	0-0	0	0	0	0	0	0	0	0	0	2			
15	Johnson, Cordarius		4-6	2-4	2-2	0	2	2	2	12	2	2	0	1	18			
21	Mcneail, Kenyon		1-3	1-2	0-0	0	1	1	1	3	2	1	0	0	20			
23	Johnson, Jaron		4-5	2-3	2-2	0	0	0	1	12	0	1	1	0	12			
40	Talbot, Gilbert		0-0	0-0	0-0	0	1	1	0	0	0	0	0	0	2			
	Team					0	2	2										
	Totals		32-56	9-18	10-14	5	29	34	11	83	20	14	9	9	200			

FG % 1st Half: 18-33 54.5% 2nd half: 14-23 60.9% Game: 32-56 57.1%
 3FG % 1st Half: 6-12 50.0% 2nd half: 3-6 50.0% Game: 9-18 50.0%
 FT % 1st Half: 6-7 85.7% 2nd half: 4-7 57.1% Game: 10-14 71.4%

Deadball
Rebound:
1

ULM 61 • 3-4

#	Player	Total		3-Ptr	Rebounds			PF	TP	A TO Blk Stl				Min
		FG-FGA	FG-FGA	FT-FTA	Off	Def	Tot							
01	James,Jayon	* 4-5	0-0	6-9	2	6	8	3	14	4	4	0	1	34
04	McCray,RJ	* 3-7	1-1	0-0	0	2	2	1	7	0	2	0	1	18
10	Olatayo,Amos	* 4-13	3-6	0-0	3	4	7	4	11	0	2	0	2	28
11	Coppola,Nick	* 0-7	0-1	0-0	1	1	2	0	0	4	2	0	0	28
12	Ongwae,Tylor	* 9-19	1-4	1-3	2	3	5	3	20	0	2	2	0	35
00	Williams,Marvin	3-7	0-0	0-0	2	2	4	0	6	0	3	0	1	24
02	Harvey,DeMondre	0-1	0-0	1-2	1	2	3	1	1	2	0	0	2	17
15	Kozuta,Kyle	1-1	0-0	0-0	0	0	0	1	2	0	0	0	2	5
23	Brown,Millaun	0-0	0-0	0-0	0	0	0	0	0	0	0	0	0	3
33	Grieves,Daniel	0-2	0-2	0-0	0	1	1	1	0	1	1	0	0	8
	Team				3	1	4							
	Totals	24-62	5-14	8-14	14	22	36	14	61	11	17	2	9	200

FG % 1st Half: 13-35 37.1% 2nd half: 11-27 40.7% Game: 24-62 38.7%
 3FG % 1st Half: 2-7 28.6% 2nd half: 3-7 42.9% Game: 5-14 35.7%
 FT % 1st Half: 2-6 33.3% 2nd half: 6-8 75.0% Game: 8-14 57.1%

Deadball
Rebound:
1

Officials: R-Vladimir Voyard-Tadal, U1-John Hampton, U2-Tim Gattis
 Technical fouls: Louisiana Tech-None. ULM-None.
 Attendance: 4107

Score by periods	1st	2nd	Total
Louisiana Tech	48	35	83
ULM	30	31	61

HOME COURT ADVANTAGE

386-164 All-Time in Fant-Ewing Coliseum

ULM RECORDS IN FANT-EWING

Year	Games	Record	Pct.	Avg. Attend.
1971-72	10	6-4	.600	4,190
1972-73	11	8-3	.727	3,232
1973-74	11	8-3	.727	3,250
1974-75	12	11-1	.917	3,454
1975-76	13	10-3	.769	5,451
1976-77	13	9-4	.692	5,073
1977-78	13	10-3	.769	4,459
1978-79	16	15-1	.937	5,215
1979-80	14	10-4	.714	3,678
1980-81	16	8-8	.500	3,067
1981-82	16	13-3	.812	3,808
1982-83	14	12-2	.857	2,946
1983-84	16	11-5	.688	2,098
1984-85	13	9-4	.692	2,380
1985-86	15	14-1	.933	2,114
1986-87	13	8-5	.615	2,582
1987-88	12	10-2	.833	2,582
1988-89	12	8-4	.667	2,861
1989-90	14	13-1	.928	2,949
1990-91	14	14-0	1.000	3,327
1991-92	12	9-3	.750	2,710
1992-93	14	14-0	1.000	3,892
1993-94	14	10-4	.714	3,351
1994-95	12	9-3	.750	3,619
1995-96	11	8-3	.727	2,182
1996-97	12	9-3	.750	1,822
1997-98	11	7-4	.636	1,301
1998-99	11	7-4	.636	1,913
1999-00	14	11-3	.786	2,003
2000-01	13	9-4	.692	935
2001-02	12	12-0	1.000	3,437
2002-03	12	7-5	.583	1,412
2003-04	13	9-4	.692	1,624
2004-05	13	6-7	.462	1,296
2005-06	13	8-5	.615	793
2006-07	14	14-0	1.000	1,952
2007-08	12	5-7	.417	1,338
2008-09	14	8-6	.571	907
2009-10	14	8-6	.571	1,398
2010-11	13	4-9	.308	1,400
2011-12	13	0-13	.000	1,438
2012-13	12	3-9	.250	1,255
2013-14	3	2-1	.667	2,204
TOTALS	525	386-164	.702	



Warhawks Men's Basketball

University of Louisiana at Monroe



Number of times in 2013-14 a ULM student-athlete has led the team in...

Points		Free Throws Made		Blocks	
Amos Olatayo	3	Tylor Ongwae	4	Tylor Ongwae	4
Tylor Ongwae	2	Jayon James	2	Marvin Williams	2
Marvin Williams	2	Nick Coppola	1	Jayon James	2
				Amos Olatayo	2
Rebounds		Free Throw Attempts		Millaun Brown	1
Jayon James	3	Tylor Ongwae	3	DeMondre Harvey	1
Marvin Williams	2	Jayon James	2		
Tylor Ongwae	1	Amos Olatayo	2	Steals	
Amos Olatayo	1	Nick Coppola	1	Jayon James	4
				Tylor Ongwae	4
Assists		3FG Made		Amos Olatayo	3
Nick Coppola	4	Daniel Grieves	4	R.J. McCray	2
Jayon James	3	Amos Olatayo	4	Nick Coppola	2
R.J. McCray	2	Kyle Koszuta	2	DeMondre Harvey	2
Tylor Ongwae	1	Tylor Ongwae	2	Kyle Koszuta	2
		Nick Coppola	1		
Field Goals Made		3FG Attempts		Minutes	
Amos Olatayo	3	Amos Olatayo	4	Jayon James	4
Tylor Ongwae	2	Daniel Grieves	3	Amos Olatayo	2
Marvin Williams	2	Nick Coppola	1	Nick Coppola	2
		Kyle Koszuta	1	Tylor Ongwae	1
Field Goal Attempts					
Amos Olatayo	4				
Tylor Ongwae	2				
Marvin Williams	1				

Note: If multiple student-athletes tie in a category in a single game, they all receive credit for leading the team

Double-Figures and Categorical Highs

Double-Figures	Season 10+ Points	Season 10+ Rebs	Season 10+ Asts
Amos Olatayo	6 times (20+ 2 times)		
Tylor Ongwae	6 times (20+ 2 times)		
Marvin Williams	4 times	1 time	
Jayon James	4 times	1 time	
Daniel Grieves	1 time		
Nick Coppola	1 time		
DeMondre Harvey	1 time		

Double-Figures	Career 10+ Points	Career 10+ Rebs	Career 10+ Asts
Amos Olatayo	23 times (20+ 11 times)	1 time	
Jayon James	17 times (20+ 1 time)	7 times	2 times
Marcelis Hansberry	15 times (20+ 1 time)		
R.J. McCray	11 times		
Tylor Ongwae	6 times (20+ 2 times)		
Millaun Brown	5 times (20+ 1 time)	1 time	
Marvin Williams	4 times	1 time	
Kyle Koszuta	3 times		
Nick Coppola	1 time		
Daniel Grieves	1 time		
DeMondre Harvey	1 time		

Single-Game Categorical Highs 2013-14

Points	Amos Olatayo - 30 (at NSU)	Double-Doubles
Field Goals Made	Amos Olatayo - 11 (at NSU)	Jayon James - five career
3FG Made	Daniel Grieves/Amos Olatayo - 3	10 pt, 12 reb vs SLU (12/10/12)
Free Throws Made	Jayon James/Tylor Ongwae - 9	11 pt, 12 reb vs SU (12/13/12)
Rebounds	Jayon James - 11 (at Ole Miss)	26 pt, 10 reb vs FAU (12/12/12)
Assists	Nick Coppola - 8 (at NSU)	19 pt, 10 reb at NT (1/5/13)
Steals	Tylor Ongwae - 4 (vs. Thomas)	11 pt, 15 ast at FIU (2/2/13)
Blocks	Marvin Williams - 3 (vs. Thomas)	Marvin Williams - one season
		13 pt, 10 reb at NSU (11/21/13)

FANT-EWING ATTENDANCE RECORDS

ULM has had at least 7,000 fans five times and is 5-0 in those games

Attend	Opponent	Result
8,044	Louisiana Tech (1/25/79)	W, 78-75 (OT)
7,467	McNeese State (1/30/80)	W, 82-57
7,326	Louisiana Tech (1/26/78)	W, 54-46
7,100	New Orleans (1/29/76)	W, 87-75
7,095	Centenary (3/6/82)	W, 98-85

Individual Career Totals for Returning Student-Athletes

Only includes statistics at ULM

Points		Steals	
A. Olatayo	473	R.J. McCray	55
M. Hansberry	390	J. James	49
R.J. McCray	367	M. Hansberry	46
J. James	325	A. Olatayo	41
M. Brown	174	K. Koszuta	29
K. Koszuta	121	M. Brown	26

Field Goals M-A		Free Throws M-A	
A. Olatayo	213-451	A. Olatayo	83-141
M. Hansberry	142-353	M. Hansberry	80-124
R.J. McCray	132-310	R.J. McCray	75-116
J. James	124-298	J. James	74-145
Millaun Brown	77-139	M. Brown	20-46
K. Koszuta	40-106	K. Koszuta	13-18

Rebounds		Three-Pointers M-A	
J. James	217	A. Olatayo	34-112
A. Olatayo	175	K. Koszuta	28-69
M. Brown	161	R.J. McCray	28-85
R.J. McCray	138	M. Hansberry	26-107
M. Hansberry	137	J. James	3-28
K. Koszuta	28		

Assists		Games/Starts	
J. James	165	R.J. McCray	84/35
R.J. McCray	116	M. Hansberry	71/28
M. Hansberry	110	J. James	34/33
K. Koszuta	50	M. Brown	34/25
A. Olatayo	27	K. Koszuta	34/2
M. Brown	13	A. Olatayo	30/26

Blocks		Minutes	
J. James	13	R.J. McCray	1685
R.J. McCray	13	M. Hansberry	1387
A. Olatayo	11	J. James	1178
M. Brown	9	A. Olatayo	909
M. Hansberry	2	M. Brown	814
		K. Koszuta	500



Warhawks Men's Basketball

University of Louisiana at Monroe



The Last Time ULM...

Scored 100 or more points
Scored 90 or more points
Scored 80 or more points
Scored fewer than 40 points
Held an opponent to under 50 points
Held an opponent to under 40 points
Won by 30 or more points
Won by 40 or more points
Won by 50 or more points
Won by 60 or more points
Had four double-digit scorers
Had five double-digit scorers
Had no double-digit scorers
Had 20 or more assists
Had 10 or fewer assists
Had 10 or more blocks
Had 10 or more steals
Had 20 or more turnovers
Had 10 or fewer turnovers
Made 30 or more field goals
Made 40 or more field goals
Made 50 or more field goals
Shot over 50 pct from field
Shot over 60 pct from field
Shot less than 30 pct from field
Made 10 or more 3-pointers
Made 15 or more 3-pointers
Shot over 50 pct from 3FG
Shot over 60 pct from 3FG
Shot less than 20 pct from 3FG
Made 20 or more free throws
Made 30 or more free throws
Shot over 80 pct free throws
Shot over 90 pct free throws
Won on a buzzer beater
Lost on a buzzer beater
Won on the last possession
Lost on the last possession
Won in overtime
Won in double overtime
Won in triple overtime
Had two double-doubles in one game
Had two 20+ scorers in one game

105, vs. Alcorn State (11/27/2007)
99, vs. U of the Southwest (12/28/2009)
84, vs. Thomas (12/9/2013)
39, at Arkansas State (1/19/2013)
46, vs. Centenary (12/11/2010)
37, vs. LeTourneau (11/25/1991)
34, vs. Samford (11/18/2013)
54, vs. Union College (1/3/2009)
54, vs. Union College (1/3/2009)
63, vs. LeTourneau (11/25/1991)
vs. Thomas (12/9/2013)
at North Texas (1/5/2013)
at Ole Miss (11/11/2011)
20, at FIU (2/2/2013)
9, at Middle Tennessee (2/23/2013)
10, vs. William Carey (12/2/2006)
10, at LSU (12/14/2013)
20, vs. Thomas (12/9/2013)
9, vs. North Texas (2/14/2013)
30, at Northwestern State (11/21/2013)
41, vs. Texas College (12/22/2003)
51, vs. Georgia Southern (2/8/1979)
.596 (28-47), vs. Thomas (12/9/2013)
.620 (31-50), at Nicholls State (11/28/2011)
.250 (12-48), vs. Southern (12/13/2012)
10, vs. Troy (1/26/2013)
15, vs. Middle Tennessee (1/24/2008)
.563 (9-16), vs. North Texas (2/14/2013)
.615 (8-13), at UL-Lafayette (1/22/2011)
.167 (2-12), at LSU (12/14/2013)
23, vs. Thomas (12/9/2013)
30, vs. Troy (12/31/2009)
.850 (17-20), at North Texas (1/5/2013)
1.000 (5-5), at Texas A&M (12/10/2011)
W, 60-58, vs. SFA (Malcolm Thomas Jumper) (11/25/2008)
L, 76-73, at La. Tech (Kyle Gibson 3FG) (12/2/2009)
W, 65-64, vs. FAU (Trent Mackey 3FG, 8 secs) (12/29/2012)
L, 65-64, vs. SFA (Zac Downing 3FG, 4 secs) (11/23/2010)
W, 84-80, at Northwestern State (11/21/2013)
W, 108-102, at Northwestern State (1/5/1989)
W, 107-106, at La. Tech (1/5/1970)
Rudy Turner & Tony Hooper vs. Harding (12/22/2009)
Amos Olatayo (22) & Millaun Brown (21) vs. North Texas (2/14/2013)

A ULM Player...

Had a double-double (pts-rbs)
Had a double-double (pts-asts)
Had a triple-double
Had 20 points or more
Had 30 points or more
Had 40 points or more
Had 50 points or more
Made 10 or more field goals
Made 15 or more field goals
Made five or more 3FG
Made 10 or more FT
Had 10 or more rebounds
Had 15 or more rebounds
Had 20 or more rebounds
Had 25 or more rebounds
Had 30 or more rebounds
Had 10 or more assists
Had 15 or more assists
Had five or more steals
Had 10 or more steals
Had five or more blocks
Had 10 or more blocks
Played 40 minutes or more

Marvin Williams (13 pts and 10 rbs), at NSU (11/21/2013)
Jayon James (11 pts and 15 asts), at FIU (2/2/2013)
Wojciech Mydra (11 pts, 10 rbs, 10 blks) vs. SHSU (1/24/2002)
Tylor Ongwae (20), vs. LA Tech (12/22/13)
Amos Olatayo (30), at Northwestern State (11/21/2013)
Henry Steele (40), vs. Louisiana College (1/23/1971)
Glynn Saulters (51), vs. Nicholls State (1/1/1968)
Amos Olatayo (11), at Northwestern State (11/21/2013)
Mike Smith (15), vs. Houston (12/15/1999)
Trent Mackey (5), vs. North Texas (2/14/2013)
Tommie Sykes (14-18), vs. Union College (1/4/2011)
Jayon James (11), at Ole Miss (12/18/13)
Lance Brasher (17), vs. Middle Tennessee (1/24/2008)
DeAndre Alexander (20), vs. Lamar (3/2/2005)
Calvin Natt (25), vs. Miss. State (12/5/1978)
Calvin Natt (31) vs. Georgia Southern (12/29/1976)
Jayon James (10), vs. Arkansas State (2/16/2013)
Larry Saults (19), vs. Mississippi College (1/7/1970)
Jayon James (6), vs. WKU (3/8/2013)
Arthur Hayes (10), vs. McNeese State (1983)
Rudy Turner (6), vs. Western Kentucky (2/4/2010)
Wojciech Mydra (13), vs. UTSA (3/2/2002)
Amos Olatayo & Trent Mackey (40), vs. Arkansas State (2/16/2013)

MISCELLANEOUS STATS 2013-14

Largest halftime lead

24, vs. Thomas, 46-22

Largest halftime deficit

18, vs. LA Tech, 48-30

Largest halftime lead surrendered in a loss

None

Largest halftime deficit overcome in a win

6, at NSU, 35-29 (won 84-80)

Largest lead any time

41, vs. Samford, 84-43, 3:01 left 2H

Largest deficit any time

28, vs. LA Tech, 66-38, 12:04 left 2H

Largest margin of victory

34, vs. Samford, 86-52 (11/18/13)

Largest margin of defeat

22, vs. LA Tech, 83-61 (12/22/13)

Most points scored in a half

46, vs. Thomas, first half

Fewest points scored in a half

26, at LSU, first half

Most points allowed in a half

48, vs. LA Tech, first half

Fewest points allowed in a half

25, vs. Samford, second half

Largest Rebounding Advantage

+18, vs. Thomas, 41-23

Largest Rebounding Disadvantage

-9, at Kansas, 36-27

Highest Plus Turnover Differential

+5, vs. Samford, 15-10

Highest Minus Turnover Differential

-14, at NSU, 29-15

Most 3FG Made In a Game

7, at Ole Miss (12/18/13)

Most 3FG Allowed in a Game

9, vs. LA Tech (12/22/13)



Warhawks Men's Basketball

University of Louisiana at Monroe



2013-14 ULM MEN'S BASKETBALL

2013-14 Stats

ULM Combined Team Statistics (as of Dec 23, 2013)

All games

RECORD:	OVERALL	HOME	AWAY	NEUTRAL
ALL GAMES	3-4	2-1	1-3	0-0
CONFERENCE	0-0	0-0	0-0	0-0
NON-CONFERENCE	3-4	2-1	1-3	0-0

#	Player	gp-gs	min	avg	Total		3-Point		F-Throw		Rebounds												
					fg-fga	fg%	3fg-fga	3fg%	ft-fga	ft%	off	def	tot	avg	pf	dq	a	to	blk	stl	pts	avg	
10	Olatayo,Amos	7-7	200	28.6	43-84	.512	10-27	.370	13-22	.591	14	28	42	6.0	15	0	6	18	2	8	109	15.6	
12	Ongwae,Tylor	7-7	175	25.0	32-70	.457	5-15	.333	26-32	.813	10	19	29	4.1	16	1	11	12	8	9	95	13.6	
01	James,Jayon	7-7	211	30.1	24-51	.471	0-1	.000	23-34	.676	12	40	52	7.4	19	0	28	17	3	10	71	10.1	
00	Williams,Marvin	7-6	177	25.3	31-62	.500	1-1	1.000	8-16	.500	12	20	32	4.6	21	2	4	17	5	4	71	10.1	
33	Grieves,Daniel	7-0	86	12.3	11-24	.458	9-20	.450	0-1	.000	1	9	10	1.4	11	0	3	6	0	2	31	4.4	
11	Coppola,Nick	7-7	201	28.7	10-34	.294	2-9	.222	8-12	.667	3	17	20	2.9	10	0	32	21	0	3	30	4.3	
04	McCray,RJ	7-1	90	12.9	9-23	.391	1-4	.250	10-12	.833	2	8	10	1.4	5	0	12	7	1	7	29	4.1	
02	Harvey,DeMondre	7-0	87	12.4	7-12	.583	0-0	.000	6-11	.545	7	24	31	4.4	12	0	5	5	2	7	20	2.9	
15	Koszuta,Kyle	7-0	86	12.3	8-23	.348	4-15	.267	0-0	.000	0	3	3	0.4	6	0	2	5	0	6	20	2.9	
13	Amajoyi,Chinedu	5-0	17	3.4	3-5	.600	0-2	.000	2-4	.500	2	0	2	0.4	1	0	0	1	0	0	8	1.6	
23	Brown,Millaun	7-0	72	10.3	3-9	.333	0-0	.000	3-4	.750	7	9	16	2.3	11	0	0	5	1	2	9	1.3	
20	Sims,Evan	3-0	23	7.7	0-4	.000	0-0	.000	1-4	.250	0	4	4	1.3	6	0	1	3	0	0	1	0.3	
Team											12	8	20	2									
Total.....		7	1425		181-401	.451	32-94	.340	100-152	.658	82	189	271	38.7	133	3	104	119	22	58	494	70.6	
Opponents.....		7	1425		178-410	.434	39-131	.298	97-153	.634	72	166	238	34.0	129	-	93	97	39	68	492	70.3	

TEAM STATISTICS	ULM	OPP
SCORING	494	492
Points per game	70.6	70.3
Scoring margin	+0.3	-
FIELD GOALS-ATT	181-401	178-410
Field goal pct	.451	.434
3 POINT FG-ATT	32-94	39-131
3-point FG pct	.340	.298
3-pt FG made per game	4.6	5.6
FREE THROWS-ATT	100-152	97-153
Free throw pct	.658	.634
F-Throws made per game	14.3	13.9
REBOUNDS	271	238
Rebounds per game	38.7	34.0
Rebounding margin	+4.7	-
ASSISTS	104	93
Assists per game	14.9	13.3
TURNOVERS	119	97
Turnovers per game	17.0	13.9
Turnover margin	-3.1	-
Assist/turnover ratio	0.9	1.0
STEALS	58	68
Steals per game	8.3	9.7
BLOCKS	22	39
Blocks per game	3.1	5.6
ATTENDANCE	6611	31400
Home games-Avg/Game	3-2204	4-7850
Neutral site-Avg/Game	-	0-0

Date	Opponent	Score	Att.
11/08/13	at Kansas	L 63-80	16300
11/18/13	SAMFORD	W 86-52	1503
11/21/13	at Northwestern State	Wot 84-80	1723
12/09/13	THOMAS	W 84-61	1001
12/14/13	at LSU	L 54-61	7623
12/18/13	at Ole Miss	L 62-75	5754
12/22/13	LOUISIANA TECH	L 61-83	4107

* - Conference game

LEADING THE LEAGUE

The Warhawks Lead the Sun Belt Conference in ...

Rebounding Margin: +4.7

Assists: 14.9 apg

Steals: 8.3 spg

Warhawk Student-Athletes Rank Second in the League in ...

Assists - Nick Coppola, 4.6 apg

Defensive Rebounds - Jayon James, 5.7 rpg

Score by Periods	1st	2nd	OT	Totals
ULM	240	244	10	494
Opponents	242	244	6	492



Warhawks Men's Basketball

University of Louisiana at Monroe



2013-14 ULM MEN'S BASKETBALL ULM Points-Rebounds-Assists (as of Dec 23, 2013) All games

Opponent	Date	Score		00 WILLIAMS,M	01 JAMES,JAYO	02 HARVEY,DEM	04 MCCRAY,RJ	10 OLATAYO,AM	11 COPPOLA,NI	12 ONGWAE,TYL
at Kansas	11/08/13	63-80	L	19-6-0	5-4-4	0-2-0	5-0-0	11-3-2	10-3-2	4-2-3
SAMFORD	11/18/13	86-52	w	5-3-1	14-9-4	2-5-1	5-1-2	22-4-0	5-3-6	14-5-3
at Northwestern State	11/21/13	84-80	w	13-10-1	17-7-6	1-5-1	3-0-0	30-9-0	2-2-8	11-5-1
THOMAS	12/09/13	84-61	w	12-4-0	10-6-2	11-6-1	4-1-4	7-5-3	7-3-3	22-7-4
at LSU	12/14/13	54-61	L	14-3-0	2-7-3	3-2-0	2-5-5	11-8-0	0-2-4	12-3-0
at Ole Miss	12/18/13	62-75	L	2-2-2	9-11-5	2-8-0	3-1-1	17-6-1	6-5-5	12-2-0
LOUISIANA TECH	12/22/13	61-83	L	6-4-0	14-8-4	1-3-2	7-2-0	11-7-0	0-2-4	20-5-0

Opponent	Date	Score		13 AMAJOYI,CH	15 KOSZUTA,KY	20 SIMS,EVAN	23 BROWN,MILL	33 GRIEVES,DA
at Kansas	11/08/13	63-80	L	0-0-0	0-0-1	1-3-1	2-0-0	6-1-0
SAMFORD	11/18/13	86-52	w	6-2-0	0-0-1	0-1-0	0-4-0	13-3-1
at Northwestern State	11/21/13	84-80	w	2-0-0	3-1-0	DNP	2-3-0	0-2-0
THOMAS	12/09/13	84-61	w	0-0-0	7-0-0	0-0-0	1-5-0	3-2-0
at LSU	12/14/13	54-61	L	DNP	2-0-0	DNP	2-1-0	6-1-0
at Ole Miss	12/18/13	62-75	L	0-0-0	6-2-0	DNP	2-3-0	3-0-1
LOUISIANA TECH	12/22/13	61-83	L	DNP	2-0-0	DNP	0-0-0	0-1-1

2013-14 ULM MEN'S BASKETBALL ULM Team Game-by-Game (as of Dec 23, 2013) All games

TEAM STATISTICS

Opponent	Date	Score		Total		3-Pointers		Free throws		Rebounds				pf	a	t/o	blk	stl	pts	avg
				fg-fga	pct	3fg-fga	pct	ft-fa	pct	off	def	tot	avg							
at Kansas	11/08/13	63-80	L	21-49	.429	3-10	.300	18-29	.621	6	21	27	27.0	31	13	13	0	4	63	63.0
SAMFORD	11/18/13	86-52	w	34-67	.507	6-19	.316	12-18	.667	12	30	42	34.5	16	19	10	5	11	86	74.5
at Northwestern State	11/21/13	84-80	Wot	29-54	.537	4-11	.364	22-35	.629	9	37	46	38.3	23	17	29	3	8	84	77.7
THOMAS	12/09/13	84-61	w	28-47	.596	5-11	.455	23-31	.742	10	31	41	39.0	12	17	20	6	8	84	79.2
at LSU	12/14/13	54-61	L	20-56	.357	2-12	.167	12-15	.800	11	23	34	38.0	16	12	13	3	10	54	74.2
at Ole Miss	12/18/13	62-75	L	25-66	.379	7-17	.412	5-10	.500	20	25	45	39.2	21	15	17	3	8	62	72.2
LOUISIANA TECH	12/22/13	61-83	L	24-62	.387	5-14	.357	8-14	.571	14	22	36	38.7	14	11	17	2	9	61	70.6
ULM		494		181-401	.451	32-94	.340	100-152	.658	82	189	271	38.7	133	104	119	22	58	494	70.6
Opponents		492		178-410	.434	39-131	.298	97-153	.634	72	166	238	34.0	129	93	97	39	68	492	70.3

Number of ULM Double-Figure Scorers by Game

Four Double-Figure Scorers (3)

vs. Samford (Olatayo/James/Ongwae/Grievess)
at NSU (Olatayo/James/Williams/Ongwae)
vs. Thomas (Ongwae/Harvey/Williams/James)

Three Double-Figure Scorers (3)

at Kansas (Williams/Olatayo/Coppola)
at LSU (Williams/Olatayo/Ongwae)
vs. LA Tech (Ongwae/James/Olatayo)

Two Double-Figure Scorers (1)

at Ole Miss (Olatayo/Ongwae)

The Warhawks have had at least two double-figure scorers in every game and have had at least three double-figure scorers in six of seven games this season.



	Season-High	Career-High
Pts	19, at KU (11/8/13)	19, at KU (11/8/13)
FG	8, at KU (11/8/13)	8, at KU (11/8/13)
3FG	1, vs. SAM (11/18/13)	1, vs. SAM (11/18/13)
FT	4, vs. Thom (12/9/13)	4, vs. Thom (12/9/13)
Ast	2, at Miss (12/18/13)	2, at Miss (12/18/13)
Reb	10, at NSU (11/21/13)	10, at NSU (11/21/13)
Blocks	3, vs. Thom (12/9/13)	3, vs. Thom (12/9/13)
Steals	1, four times	1, four times
Min	33, at NSU (11/21/13)	33, at NSU (11/21/13)

Totals	6	177	31-62/.500	1-1/1.000	8-16/.500	12-20-32	21-2	4	17	5	7	71/10.1
--------	---	-----	------------	-----------	-----------	----------	------	---	----	---	---	---------



	Season-High	Career-High
Pts	11, vs. Thom (12/9/13)	11, vs. Thom (12/9/13)
FG	4, vs. Thom (12/9/13)	4, vs. Thom (12/9/13)
3FG	N/A	N/A
FT	3, vs. Thom (12/9/13)	3, vs. Thom (12/9/13)
Ast	2, vs. LA Tech (12/22/13)	2, vs. LA Tech (12/22/13)
Reb	8, at Miss (12/18/13)	8, at Miss (12/18/13)
Blocks	1, two times	1, two times
Steals	2, vs. LA Tech (12/22/13)	2, vs. LA Tech (12/22/13)
Min	17, vs. LA Tech (12/22/13)	17, vs. LA Tech (12/22/13)

Totals	87	7-12/.583	0-0	6-11/.545	7-24-31	12-0	5	5	2	7	20/2.9
---------------	-----------	------------------	------------	------------------	----------------	-------------	----------	----------	----------	----------	---------------



	Season-High	Career-High
Pts	17, at NSU (11/21/13)	26, vs. FAU (12/29/13)
FG	6, vs. SAM (11/18/13)	12, vs. FAU (12/29/13)
3FG	N/A	3, at UALR (12/1/12)
FT	9, at NSU (11/21/13)	9, at NSU (11/21/13)
Ast	6, at NSU (11/21/13)	15, at FAU (2/2/13)
Reb	11, at Miss (12/18/13)	12, two times
Blocks	1, three times	3, vs. ULL (3/2/13)
Steals	3, at Miss (12/13/13)	6, vs. WKU (3/8/13)
Min	37, at NSU (11/21/13)	42, vs. Troy (1/26/13)

Totals	7	211	24-51/.471	0-1	23-34/.676	12-40-52	19-0	28	17	3	10	71/10.1
--------	---	-----	------------	-----	------------	----------	------	----	----	---	----	---------



	Season-High	Career-High
Pts	N/A	22, at UALR (2/4/12)
FG	N/A	7, at USA (1/17/13)
3FG	N/A	3, at UALR (2/4/12)
FT	N/A	5, at NT (2/16/12)
Ast	N/A	9, at USA (2/11/12)
Reb	N/A	9, at NT (2/16/12)
Blocks	N/A	1, twice
Steals	N/A	4, at USA (1/17/13)
Min	N/A	37, at FAU (1/31/13)

Totals	ACL Injury
--------	------------



4 R.J. McCray

Senior | Guard | 6-2 | 190

Arlington, Texas | Grace Prep Academy

	Season-High	Career-High
Pts	7, vs. LA Tech (12/22/13)	17, at SLU (12/10/12)
FG	3, vs. LA Tech (12/22/13)	5, at NT (1/5/13)
3FG	1, vs. LA Tech (12/22/13)	3, vs. Troy (1/26/13)
FT	3, two times	6, vs. Southern (12/13/12)
Ast	5, at LSU (12/14/13)	7, vs. UALR (2/7/13)
Reb	5, at LSU (12/14/13)	5, at LSU (12/14/13)
Blocks	1, at Miss (12/18/13)	2, at Tennessee (11/16/11)
Steals	2, two times	4, vs. WKU (12/29/11)
Min	18, two times	42, at SLU (12/10/12)

Opponent	Date	GS	Min	FG-FGA/Pct.	3FG-FGA	FT-FTA/PCT	O-D-T	PF-FO	A	TO	Blk	Stl	Pts/Avg
Kansas	11/8/13		9	1-2/.500	0-0	3-4/.750	0-0-0	1-0	0	0	0	0	5/5.0
Samford	11/18/13		14	1-4/.250	0-2	3-3/1.000	0-1-1	0-0	2	0	0	2	5/5.0
NSU	11/21/13		11	1-3/.333	0-1	1-2/.500	0-0-0	0-0	0	1	0	0	3/4.3
Thomas	12/9/13		18	2-3/.667	0-0	0-0/.000	0-1-1	0-0	4	2	0	1	4/4.3
LSU	12/14/13		11	0-1/.000	0-0	2-2/1.000	2-3-5	2-0	5	1	0	2	2/3.8
Ole Miss	12/18/13		9	1-3/.333	0-0	1-1/1.000	0-1-1	1-0	1	1	1	1	3/3.7
La. Tech	12/22/13	*	18	3-7/.429	1-1	0-0/.000	0-2-2	1-0	0	2	0	1	7/4.1
OSU													
ULL													
UTA													
TX ST													
Troy													
USA													
WKU													
GSU													
ASU													
ULL													
TX ST													
UTA													
UALR													
GSU													
WKU													
USA													
Troy													
ASU													
UALR													
Totals			1	90	9-23/.391	1-4/.250	10-12/.833	2-8-10	5-0	12	7	1	29/4.1



11 Nick Coppola

Freshman | Guard | 5-11 | 195

Richmond, Va. | Benedictine Prep

	Season-High	Career-High
Pts	10, at KU (11/8/13)	10, at KU (11/8/13)
FG	3, at Miss (12/18/13)	3, at Miss (12/18/13)
3FG	1, two times	1, two times
FT	5, at KU (11/8/13)	5, at KU (11/8/13)
Ast	8, at NSU (11/21/13)	8, at NSU (11/21/13)
Reb	5, at Miss (12/18/13)	5, at Miss (12/18/13)
Blocks	N/A	N/A
Steals	2, at NSU (11/21/13)	2, at NSU (11/21/13)
Min	34, at NSU (11/21/13)	34, at NSU (11/21/13)

Opponent	Date	GS	Min	FG-FGA/Pct.	3FG-FGA	FT-FTA/PCT	O-D-T	PF-FO	A	TO	Blk	Stl	Pts/Avg
Kansas	11/8/13	*	31	2-5/.400	1-3	5-7/.714	0-3-3	0-0	2	2	0	0	10/10.0
Samford	11/18/13	*	26	2-5/.400	0-1	1-3/.333	0-3-3	2-0	6	0	0	0	5/7.5
NSU	11/21/13	*	34	1-5/.200	0-1	0-0/.000	0-2-2	3-0	8	7	0	2	2/5.7
Thomas	12/9/13	*	22	2-3/.667	1-1	2-2/1.000	0-3-3	0-0	3	5	0	0	7/6.0
LSU	12/14/13	*	29	0-3/.000	0-1	0-0/.000	0-2-2	2-0	4	2	0	0	0/4.8
Ole Miss	12/18/13	*	31	3-6/.500	0-1	0-0/.000	2-3-5	3-0	5	3	0	0	6/5.0
La. Tech	12/22/13	*	28	0-7/.000	0-1	0-0/.000	1-1-2	0-0	4	2	0	0	0/4.3
OSU													
ULL													
UTA													
TX ST													
Troy													
USA													
WKU													
GSU													
ASU													
ULL													
TX ST													
UTA													
UALR													
GSU													
WKU													
USA													
Troy													
ASU													
UALR													
Totals			7	201	10-34/.294	2-9	8-12/.667	3-17-20	10-0	32	21	0	30/4.3



10 Amos Olatayo

Senior | Guard | 6-4 | 200

Houston, Texas | Navarro College

	Season-High	Career-High
Pts	30, at NSU (11/21/13)	30, (previous) at FIU (2/2/13)
FG	11, at NSU (11/21/13)	12, at FIU (2/2/13)
3FG	3, vs. LA Tech (12/22/13)	3, (previous) vs Troy (1/26/13)
FT	6, at NSU (11/21/13)	9, vs ULL (3/2/13)
Ast	3, vs. THOM (12/9/13)	4, vs. ULL (3/2/13)
Reb	9, at NSU (11/21/13)	11, at ASU (1/19/13)
Blocks	1, two times	2, twice (2012-13 season)
Steals	2, two times	4, vs. ULL (3/2/13)
Min	37, at NSU (11/21/13)	40, vs. ASU (2/15/13)

Opponent	Date	GS	Min	FG-FGA/Pct.	3FG-FGA	FT-FTA/PCT	O-D-T	PF-FO	A	TO	Blk	Stl	Pts/Avg
Kansas	11/8/13	*	33	5-10/.500	0-2	1-2/.500	1-2-3	3-0	2	4	0	1	11/11.0
Samford	11/18/13	*	25	10-13/.769	2-4	0-0/.000	2-2-4	1-0	0	2	1	1	22/16.5
NSU	11/21/13	*	37	11-13/.846	2-2	6-10/.600	2-7-9	4-0	0	6	0	2	30/21.0
Thomas	12/9/13	*	29	2-6/.333	1-4	2-2/1.000	1-4-5	1-0	3	1	0	0	7/17.5
LSU	12/14/13	*	28	4-13/.308	0-4	3-4/.750	1-7-8	2-0	0	1	1	1	11/16.2
Ole Miss	12/18/13	*	26	7-16/.438	2-5	1-4/.250	4-2-6	0-0	1	2	0	1	17/16.3
La. Tech	12/22/13	*	28	4/13/.308	3-6	0-0/.000	3-4-7	4-0	0	2	0	2	11/15.6
OSU													
ULL													
UTA													
TX ST													
Troy													
USA													
WKU													
GSU													
ASU													
ULL													
TX ST													
UTA													
UALR													
GSU													
WKU													
USA													
Troy													
ASU													
UALR													
Totals			7	200	43-84/.512	10-27/.370	13-22/.591	14-28-42	15-0	6	18	2	109/15.6



12 Tylor Ongwae

Junior | Forward | 6-7 | 205

Eldoret, Kenya | Ranger College

	Season-High	Career-High
Pts	22, vs. Thom (12/9/13)	22, vs. Thom (12/9/13)
FG	9, vs. LA Tech (12/22/13)	9, vs. LA Tech (12/22/13)
3FG	2, at Miss (12/18/13)	2, at Miss (12/18/13)
FT	9, vs. Thom (12/9/13)	9, vs. Thom (12/9/13)
Ast	4, vs. Thom (12/9/13)	4, vs. Thom (12/9/13)
Reb	7, vs. Thom (12/9/13)	7, vs. Thom (12/9/13)
Blocks	2, three times	2, three times
Steals	4, vs. Thom (12/9/13)	4, vs. Thom (12/9/13)
Min	35, vs. LA Tech (12/22/13)	35, vs. LA Tech (12/22/13)

Opponent	Date	GS	Min	FG-FGA/Pct.	3FG-FGA	FT-FTA/PCT	O-D-T	PF-FO	A	TO	Blk	Stl	Pts/Avg
Kansas	11/8/13	*	15	1-4/.250	0-2	2-2/1.000	1-1-2	5-1	3	1	0	1	4/4.0
Samford	11/18/13	*	25	5-11/.455	0-1	4-5/.800	3-2-5	0-0	3	1	1	2	14/9.0
NSU	11/21/13	*	29	3-6/.500	1-1	4-6/.667	0-5-5	4-0	1	5	2	0	11/9.7
Thomas	12/9/13	*	28	6-11/.545	1-3	9-10/.900	3-4-7	0-0	4	0	1	4	22/12.8
LSU	12/14/13	*	26	4-10/.400	0-0	4-4/1.000	1-2-3	2-0	0	1	0	2	12/12.6
Ole Miss	12/18/13	*	21	4-9/.444	2-4	2-2/1.000	0-2-2	2-0	0	2	2	0	12/12.5
La. Tech	12/22/13	*	35	9-19/.474	1-4	1-3/.333	2-3-5	3-0	0	2	2	0	20/13.6
OSU													
ULL													
UTA													
TX ST													
Troy													
USA													
WKU													
GSU													
ASU													
ULL													
TX ST													
UTA													
UALR													
GSU													
WKU													
USA													
Troy													
ASU													
UALR													
Totals			7	175	32-70/.457	5-115	26-32/.813	10-19-29	16-1	11	12	8	95/13.6



13 Chinedu Amajoyi
Junior | Guard | 6-3 | 195
Rancho Cucamonga, Calif. | Kilgore College

	Season-High	Career-High
Pts	6, vs. SAM (11/18/13)	6, vs. SAM (11/18/13)
FG	2, vs. SAM (11/18/13)	2, vs. SAM (11/18/13)
3FG	N/A	N/A
FT	2, vs. SAM (11/18/13)	2, vs. SAM (11/18/13)
Ast	N/A	N/A
Reb	2, vs. SAM (11/18/13)	2, vs. SAM (11/18/13)
Blocks	N/A	N/A
Steals	N/A	N/A
Min	6, vs. SAM (11/18/13)	6, vs. SAM (11/18/13)

Opponent	Date	GS	Min	FG-FGA/Pct.	3FG-FGA	FT-FTA/PCT	O-D-T	PF-FO	A	TO	Blk	Stl	Pts/Avg
Kansas	11/8/13	3	0-0/0.000	0-0	0-0/0.000	0-0-0	1-0	0	0	0	0	0	0/0.0
Samford	11/18/13	6	2-3/.667	0-1	2-4/.500	2-0-2	0-0	0	0	0	0	0	6/3.0
NSU	11/21/13	3	1-2/.500	0-1	0-0/0.000	0-0-0	0-0	0	0	0	0	0	2/2.7
Thomas	12/9/13	4	0-0/0.000	0-0	0-0/0.000	0-0-0	0-0	0	0	0	0	0	0/2.0
LSU	12/14/13				DNP								
Ole Miss	12/18/13	1	0-0/0.000	0-0	0-0/0.000	0-0-0	0-0	0	1	0	0	0	0/1.6
La. Tech	12/22/13				DNP								
OSU													
ULL													
UTA													
TX ST													
Troy													
USA													
WKU													
GSU													
ASU													
ULL													
TX ST													
UTA													
UALR													
GSU													
WKU													
USA													
Troy													
ASU													
UALR													
Totals		17	3-5/.600	0-2	2-4/.500	2-0-2	1-0	0	1	0	0	0	8/1.6



20 Evan Sims
Junior | Forward | 6-8 | 235
Houston, Texas | Lamar State-Port Arthur

	Season-High	Career-High
Pts	1, at KU (11/8/13)	1, at KU (11/8/13)
FG	N/A	N/A
3FG	N/A	N/A
FT	1, at KU (11/8/13)	1, at KU (11/8/13)
Ast	1, at KU (11/8/13)	1, at KU (11/8/13)
Reb	3, at KU (11/8/13)	3, at KU (11/8/13)
Blocks	N/A	N/A
Steals	N/A	N/A
Min	12, at KU (11/8/13)	12, at KU (11/8/13)

Opponent	Date	GS	Min	FG-FGA/Pct.	3FG-FGA	FT-FTA/PCT	O-D-T	PF-FO	A	TO	Blk	Stl	Pts/Avg
Kansas	11/8/13	12	0-2/0.000	0-0	1-4/.250	0-3-3	4-0	1	1	0	0	0	1/1.0
Samford	11/18/13	7	0-1/0.000	0-0	0-0/0.000	0-1-1	1-0	0	1	0	0	0	0/0.5
NSU	11/21/13				DNP								
Thomas	12/9/13	4	0-1/0.000	0-0	0-0/0.000	0-0-0	1-0	0	1	0	0	0	0/0.3
LSU	12/14/13				DNP								
Ole Miss	12/18/13				DNP								
La. Tech	12/22/13				DNP								
OSU													
ULL													
UTA													
TX ST													
Troy													
USA													
WKU													
GSU													
ASU													
ULL													
TX ST													
UTA													
UALR													
GSU													
WKU													
USA													
Troy													
ASU													
UALR													
Totals		23	0-4/0.000	0-0	1-4/.250	0-4-4	6-0	1	3	0	0	0	1/0.3



15 Kyle Koszuta
Sophomore | Guard | 6-2 | 190
Niceville, Fla. | Niceville HS

	Season-High	Career-High
Pts	7, vs. Thomas (12/9/13)	15, vs. WKU (3/8/13)
FG	3, vs. Thomas (12/9/13)	5, vs. WKU (3/8/13)
3FG	2, at Miss (12/18/13)	4, vs. WKU (3/8/13)
FT	N/A	4, vs. ASU (2/16/13)
Ast	1, two times	6, vs. FAU (12/29/12)
Reb	2, at Miss (12/18/13)	3, vs. WKU (3/8/13)
Blocks	N/A	N/A
Steals	2, two times	4, vs. FAU (12/29/12)
Min	21, at KU (11/8/13)	36, vs. WKU (3/8/13)

Opponent	Date	GS	Min	FG-FGA/Pct.	3FG-FGA	FT-FTA/PCT	O-D-T	PF-FO	A	TO	Blk	Stl	Pts/Avg
Kansas	11/8/13	21	0-2/0.000	0-1	0-0/0.000	0-0-0	2-0	1	1	0	0	0	0/0.0
Samford	11/18/13	13	0-4/0.000	0-3	0-0/0.000	0-0-0	1-0	1	1	0	1	0	0/0.0
NSU	11/21/13	15	1-2/.500	1-2	0-0/0.000	0-1-1	1-0	0	0	0	1	0	3/1.0
Thomas	12/9/13	7	3-3/1.000	1-1	0-0/0.000	0-0-0	0-0	0	1	0	0	1	7/2.5
LSU	12/14/13	12	1-5/.200	0-3	0-0/0.000	0-0-0	0-0	0	2	0	2	2	2/2.4
Ole Miss	12/18/13	13	2-6/.333	2-4	0-0/0.000	0-2-2	1-0	0	0	0	0	0	6/3.0
La. Tech	12/22/13	5	1-1/1.000	0-0	0-0/0.000	0-0-0	1-0	0	0	0	0	2	2/2.9
OSU													
ULL													
UTA													
TX ST													
Troy													
USA													
WKU													
GSU													
ASU													
ULL													
TX ST													
UTA													
UALR													
GSU													
WKU													
USA													
Troy													
ASU													
UALR													
Totals		86	8-23/.348	4-15/.267	0-0/0.000	0-3-3	6-0	2	5	0	4	4	20/2.9



22 Lance Richard
Freshman | Guard | 5-10 | 170
Monroe, La. | Sterlington HS

	Season-High	Career-High
Pts	N/A	N/A
FG	N/A	N/A
3FG	N/A	N/A
FT	N/A	N/A
Asst	N/A	N/A
Reb	N/A	N/A
Blocks	N/A	N/A
Steals	N/A	N/A
Min	N/A	N/A

Opponent	Date	GS	Min	FG-FGA/Pct.	3FG-FGA	FT-FTA/PCT	O-D-T	PF-FO	A	TO	Blk	Stl	Pts/Avg
Kansas	11/8/13					DNP							
Samford	11/18/13					DNP							
NSU	11/21/13					DNP							
Thomas	12/9/13					DNP							
LSU	12/14/13					DNP							
Ole Miss	12/18/13					DNP							
La. Tech	12/22/13					DNP							
OSU													
ULL													
UTA													
TX ST													
Troy													
USA													
WKU													
GSU													
ASU													
ULL													
TX ST													
UTA													
UALR													
GSU													
WKU													
USA													
Troy													
ASU													
UALR													
Totals													

Redshirting



	Season-High	Career-High
Pts	3, at Miss (12/18/13)	21, vs. NT (2/14/13)
FG	1, three times	9, vs. NT (2/14/13)
3FG	N/A	N/A
FT	2, at KU (11/8/13)	3, at NT (2/14/13)
Ast	N/A	4, vs. WKU (3/8/13)
Reb	5, vs. Thomas (12/9/13)	12, vs. WKU (2/21/13)
Blocks	1, at LSU (12/14/13)	2, at FIU (2/2/13)
Steals	1, two times	3, vs. LTU (11/24/12)
Min	15, at Miss (12/18/13)	36, at ASU (1/19/13)



	Season-High	Career-High
Pts	N/A	N/A
FG	N/A	N/A
3FG	N/A	N/A
FT	N/A	N/A
Asst	N/A	N/A
Reb	N/A	N/A
Blocks	N/A	N/A
Steals	N/A	N/A
Min	N/A	N/A



	Season-High	Career-High
Pts	13, vs. SAM (11/18/13)	13, vs. SAM (11/18/13)
FG	5, vs. SAM (11/18/13)	5, vs. SAM (11/18/13)
3FG	3, vs. SAM (11/18/13)	3, vs. SAM (11/18/13)
FT	N/A	N/A
Ast	1, three times	1, three times
Reb	3, vs. SAM (11/18/13)	3, vs. SAM (11/18/13)
Blocks	N/A	N/A
Steals	1, two times	1, two times
Min	19, at Miss (12/18/13)	19, at Miss (12/18/13)



	Season-High	Career-High
Pts	N/A	N/A
FG	N/A	N/A
3FG	N/A	N/A
FT	N/A	N/A
Asst	N/A	N/A
Reb	N/A	1, vs. LTU (11/24/12)
Blocks	N/A	N/A
Steals	N/A	N/A
Min	N/A	1, vs. LTU (11/24/12)



Warhawks Men's Basketball

University of Louisiana at Monroe



Media Roster



0 Marvin Williams

Junior | Center | 6-8 | 245
Memphis, Tenn.
NW Florida State College
10.1 ppg, 4.6 rpg, .500 FG%



13 Chinedu Amajoyi

Junior | Guard | 6-3 | 195
Rancho Cucamonga, Calif.
Kilgore College
1.6 ppg, 1 turnover, .600 FG%



1 Jayon James

Senior | Forward | 6-6 | 225
Paterson, N.J.
Lamar State-Port Arthur
10.1 ppg, 7.4 rpg, 4.0 apg



15 Kyle Koszuta

Sophomore | Guard | 6-2 | 190
Niceville, Fla.
Niceville HS
2.9 ppg, .348 FG%, .267 3FG%



2 DeMondre Harvey

Sophomore | Forward | 6-7 | 210
Minden, La.
Pearl River CC
2.9 ppg, 4.4 rpg, .583 FG%



20 Evan Sims

Junior | Forward | 6-8 | 235
Houston, Texas
Lamar State-Port Arthur
7.7 mins/g, 1.3 rpg



3 Marcellis Hansberry

Senior | Guard | 6-0 | 185
Jackson, Miss.
Provine HS
ACL Injury



22 Lance Richard

Freshman | Guard | 5-10 | 170
Monroe, La.
Sterlington HS
Redshirting



4 R.J. McCray

Senior | Guard | 6-2 | 190
Arlington, Texas
Grace Prep Academy
4.1 ppg, .391 FG%, .833 FT%



23 Millann Brown

Senior | Forward | 6-7 | 230
Gunnison, Miss.
East Mississippi CC
1.3 ppg, 2.3 rpg, .750 FT%



10 Amos Olatayo

Senior | Guard | 6-4 | 200
Houston, Texas
Navarro College
15.6 ppg, 6.0 rpg, .512 FG%

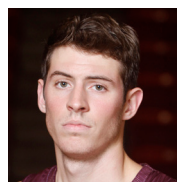

33 Daniel Grieves

Sophomore | Guard | 6-6 | 210
Bay St. Louis, Miss.
Pearl River CC
4.4 ppg, .458 FG%, .450 3FG%

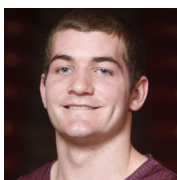

11 Nick Coppola

Freshman | Guard | 5-11 | 195
Richmond, Va.
Benedictine Prep
4.3 ppg, 2.9 rpg, 4.6 apg,



34 Leon Carswell JJ

Junior | Forward | 6-3 | 225
Bossier City, La.
Hannibal-LaGrange University

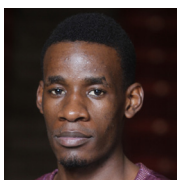

12 Tylor Ongwae

Junior | Forward | 6-7 | 205
Eldoret, Kenya
Ranger College
13.6 ppg, 4.1 rpg, .813 FT%



35 Colten Ponder

Sophomore | Forward | 6-5 | 215
Shreveport, La.
Calvary Baptist Academy